FAQ's

HOW DO I REGISTER FOR DAY CAMP?
Registration must be done in person at the community center. Openings in camp sessions are first-come, first-serve.

WHAT SHOULD MY CHILD BRING TO CAMP?
Everyday essential items include a swimsuit, towel, sunscreen, and lunch in a backpack or bag. Please label your child's name on all of their belongings.

WHAT ABOUT LUNCH/SNACKS?
Lunch, snacks, and drinks should be brought daily (unless otherwise noted). Lunches will be stored in campers' cubbies. Please do not send lunches that require refrigeration or use of a microwave.

WHAT ABOUT FIELD TRIPS?
Campers will venture out on one major outing a week. Activities Directors will take campers on a field trip using a 12-passenger van. All trips are paid for but, campers may bring extra spending money.

WHAT DOES MY CAMPER NEED TO WEAR TO CAMP?
Comfortable summer clothes! Shorts, t-shirts, tank tops (no midriffs), and sneakers. NO SANDALS. On-field trip days, campers are to wear the day camp shirt that is provided.

WHAT IS THE CAMPER-TO-STAFF RATIO?
The camp will consist of counselors under the general supervision of the Center Activities Director and Recreation Leaders.

- 6 - 8 yrs. old: one staff member to eight campers
- 9 - 12 yrs. old: one staff member to ten campers

TULSA COUNTY
PARKS & RECREATION

SOUTH COUNTY RECREATION CENTER
918-746-3780
13800 S. Peoria Ave. Bixby, OK 74008

CAMP MISSION

"Our mission for your child participating in day camp is to offer activities that are enjoyable, challenge current knowledge and skills, and the opportunity to learn new skills appropriate to the camper's age and development level."

2022 SOUTH COUNTY RECREATION CENTER

SUMMER DAY CAMP

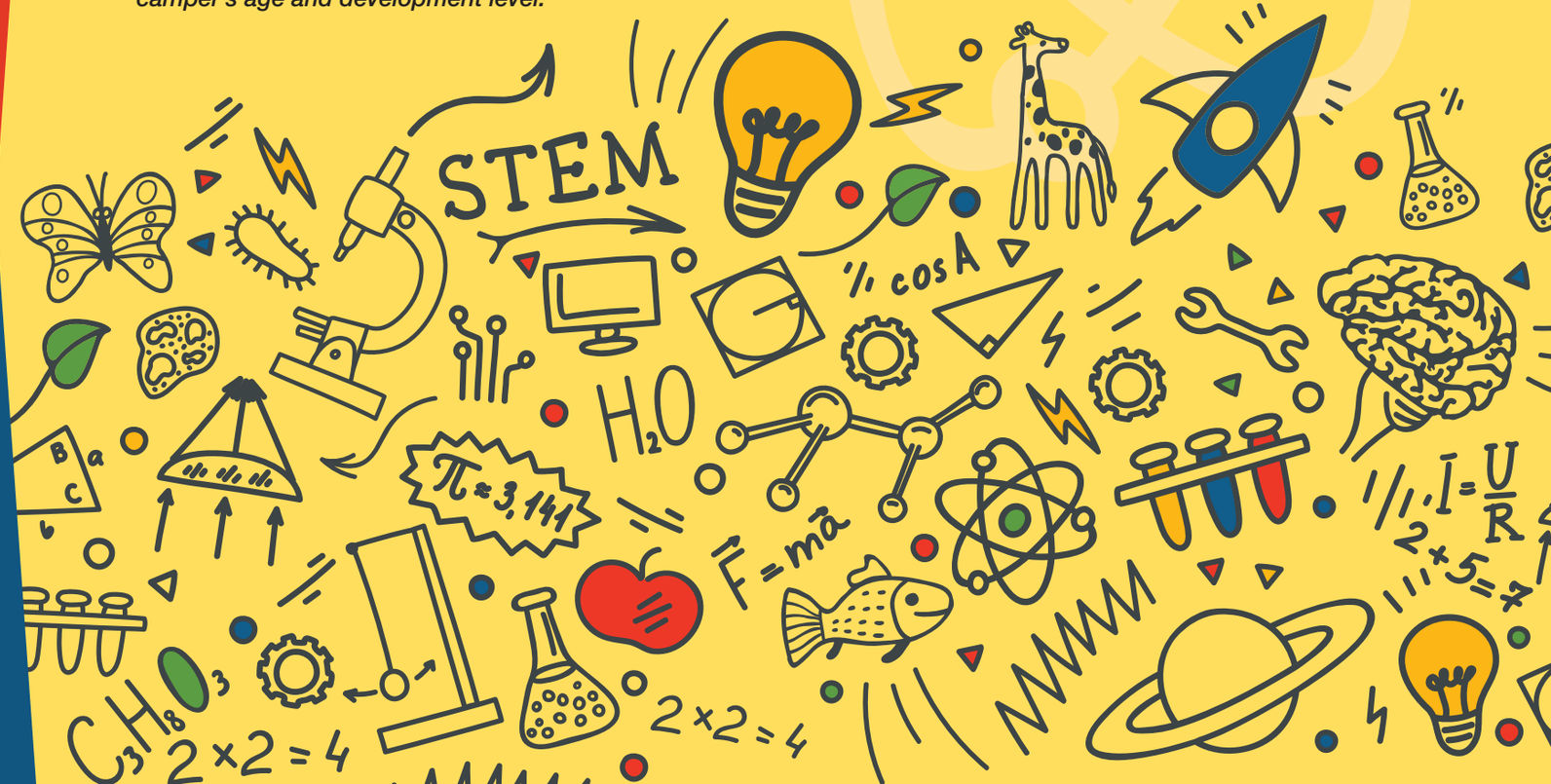

SOUTH COUNTY RECREATION CENTER

SUMMER OF STEM DAY CAMP

Our camp theme this year is Science, Technology, Engineering, and Mathematics **(STEM). STEM** is hands-on learning that applies to the world around us. It teaches and builds creativity, problem solving, life skills, ingenuity, resourcefulness, patience, and curiosity. **STEM** is what will shape the future as our world grows and changes.

Camp activities include field trips, games, sports, swimming, arts and crafts and guest speakers...and they all include STEM!

Mon. - Fri.
9 a.m. - 4 p.m.
Ages: 6-12 yrs. old
Fee: $135 a week per child

FOR PARENTS WHO NEED MORE TIME:

BEFORE CARE
Mon. - Fri.
7:30 a.m. - 9 a.m.
$10 a week per child

AFTER CARE
Mon. - Fri.
4 p.m. - 5:30 p.m.
$10 a week per child

Tulsa County Parks Department accepts payment of cash and credit card (Visa, MC, Discover).

COUNSELORS IN TRAINING (CIT)
Our Counselors in Training (CIT) program is for 13-15 yr. olds for $100 per week. CIT's are under the guidance of camp coordinators and help the camp staff with program development and supervision of participants.

PAYMENT DEADLINES
Full payment is due the Wed. before the registered week.

WEEK	DATE	THEME	LOCATION
1	May 31-June 3 (No camp May 30)	Rolling into Summer	TBA STEM: Science-Physics/Team Building
2	June 6-10	Swinging for the Fences	TBA STEM: Engineering-Kinesiology /Friendship
3	June 13-17	Animals Are Awesome!	TBA STEM: Science-Biology/Kinesiology
4	June 20-24 (No camp June 20)	Surf's Up	TBA STEM: Science-Aquatic Safety
5	June 27–July 1	Coloring in the Lines	TBA STEM: Math-Arts/Problem Solving
6	July 5-8 (No camp July 4)	Building on Science	TBA STEM: Engineering
7	July 11-15	Fish Are Our Friends	TBA STEM: Science-Aquatic Ecosystems
8	July 18-22	Chasing the Gold	TBA Athletics/Teamwork/Inclusion
9	July 25–29	Chasing the Gold	TBA Athletics/Teamwork/Inclusion
10	August 1-5	Out in the Woods	TBA STEM: Science-Earth Science/Ecology
11	August 8-12	Community United	TBA Friendship/Community/Inclusion

Schedule is tentative and subject to change

LIKE US ON FACEBOOK FOR UPDATES AND UPCOMING EVENTS!

facebook.com/SouthCountyRec